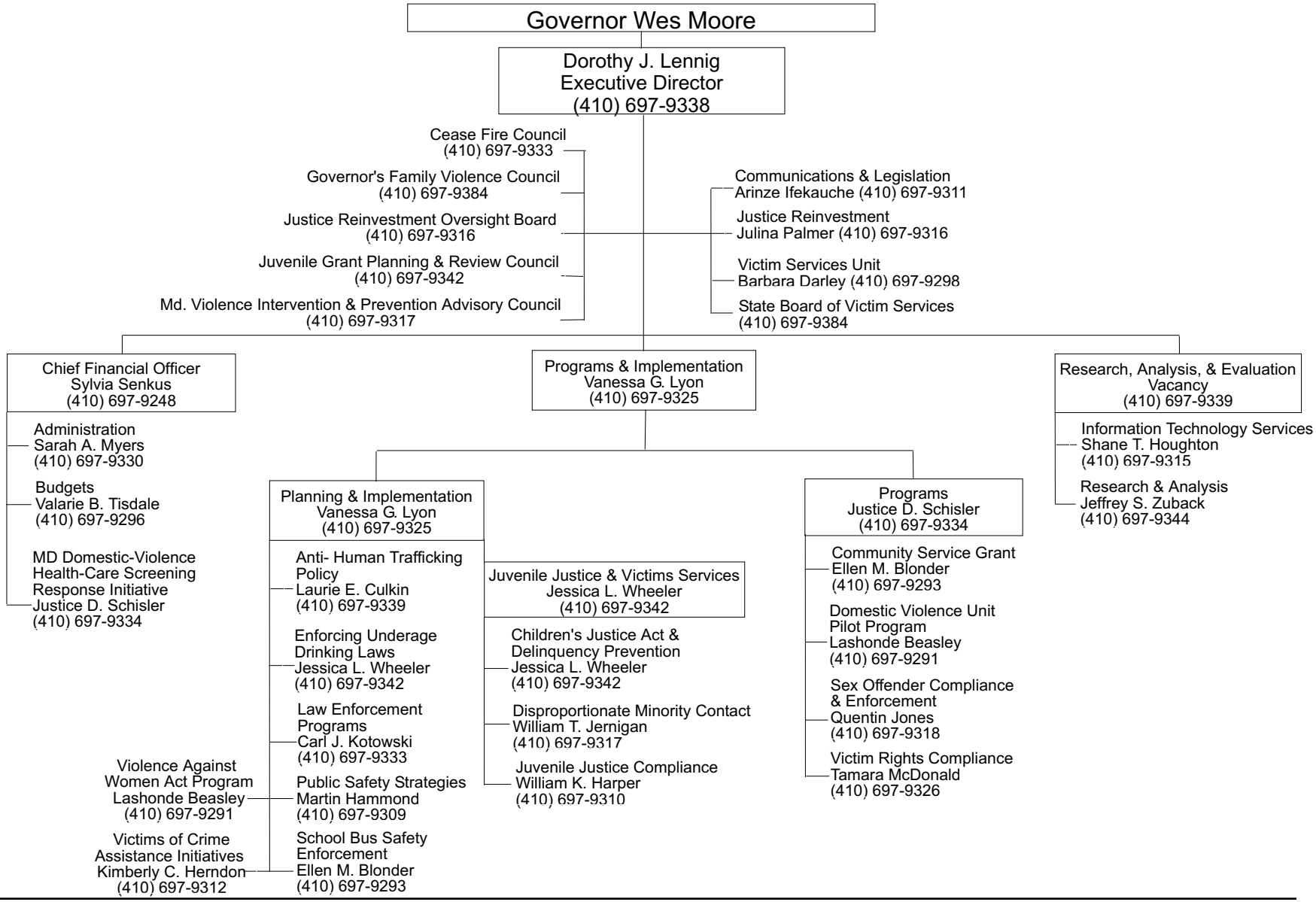# GOVERNOR'S OFFICE OF CRIME PREVENTION & POLICY