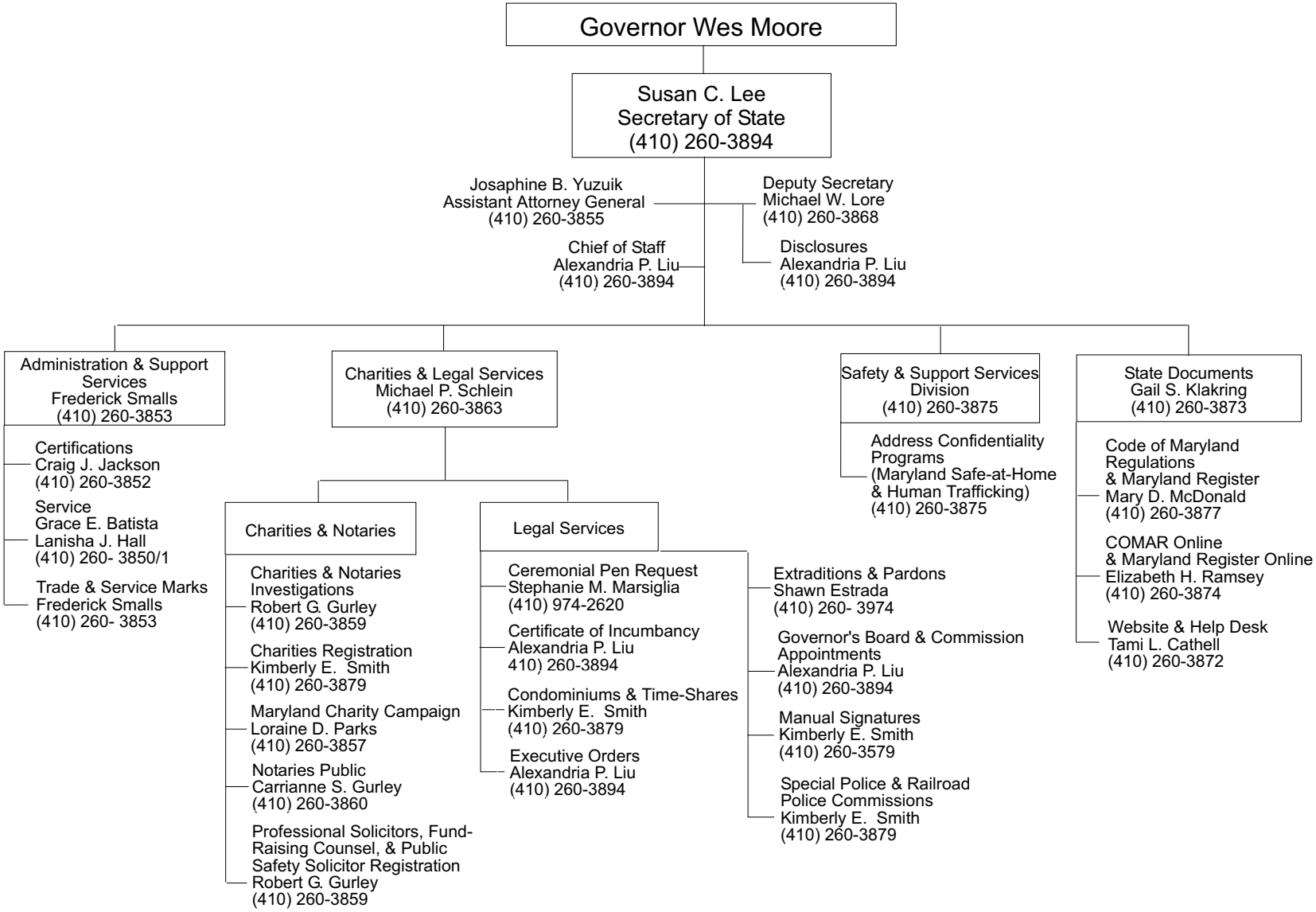# SECRETARY OF STATE