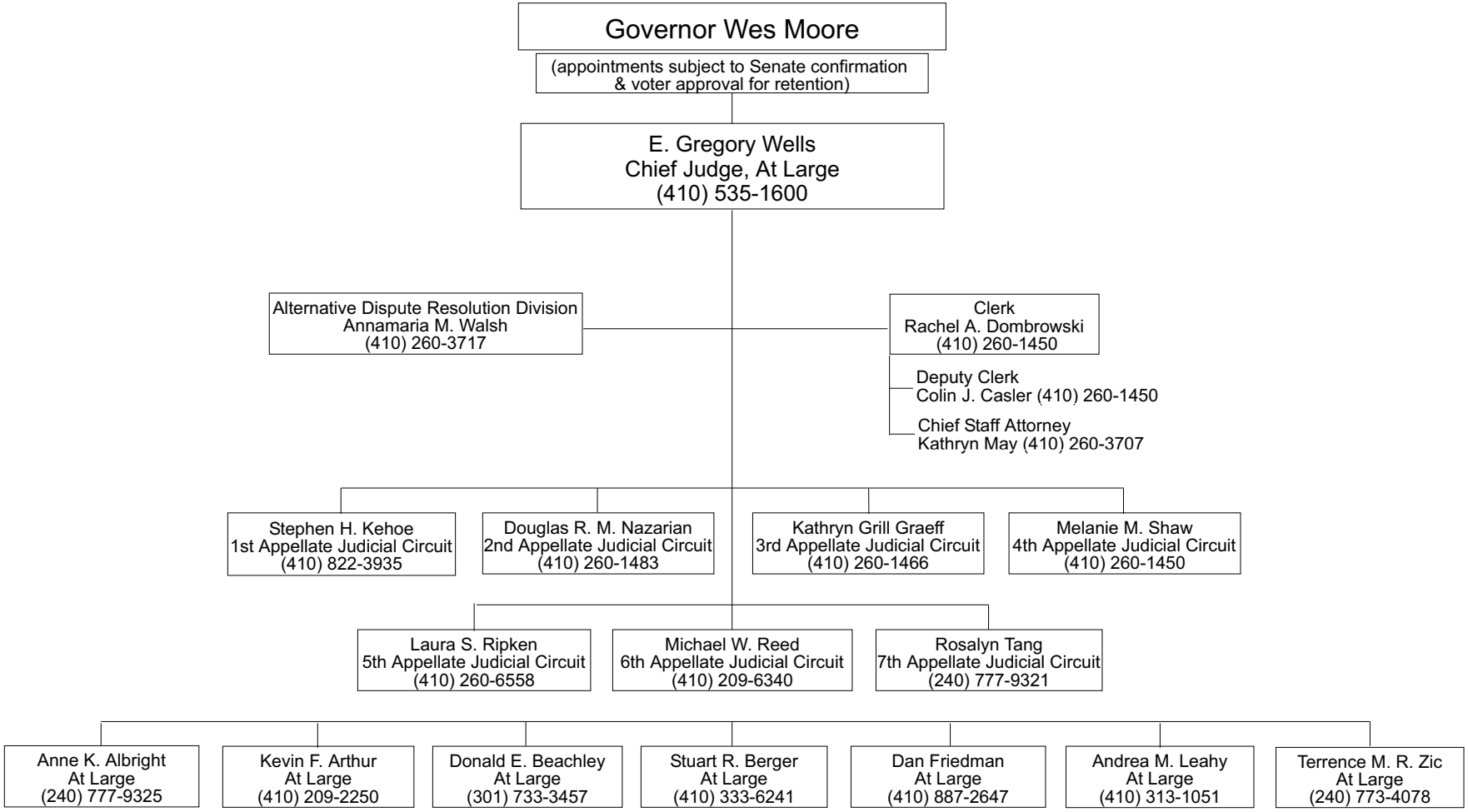APPELLATE COURT OF MARYLAND